

JRN Masonry



150+ YEARS OF COMBINED
EXPERIENCE!

JPN MASONRY

(O) (202) 640-2650

(F) (202) 558-6471

2808 Douglas Street NE
Washington D.C. 20018



Brookland Middle School



Marie Reed Elementary
School

Range of Sectors Include:

- Commercial
- Retail
- Residential
apartments
- Industrial
- Health and
Education
- Progress Industries



Queen Anne Hall



American Geophysical
Union

Project Address: 200 Florida Ave
NW Washington, DC 20009

Contract Amount: \$450,000.00

Year Complete: 2018

Scope: Renovation, New Interior
CMU, Cast Stone, New Brick

GC: Skanska

Point of Contact: N/A



Long Bridge Park

Project Address: 313 Long Bridge
Dr Arlington, VA 22202

Contract Amount: \$1,030,000.00

Year Complete: 2020

Scope: New construction, Ground
Face CMU, Interior CMU

GC: Coakley-Williams

Point of Contact: Bob Cashin
(703) 357-6203

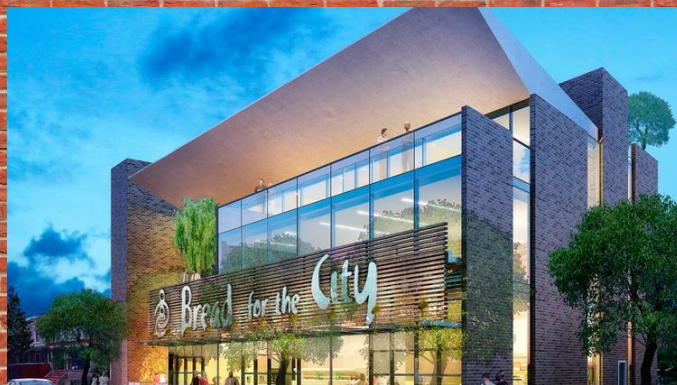

Bread for the City

Project Address: 1710 Good Hope
Rd. SE Washington, DC 20020

Contract Amount: \$507,000.00

Year Complete: 2019

Scope: New Construction, Ground
Face CMU, Interior CMU

GC: Hamel Builders

Point of Contact: Gordon Cotie
(301) 957-1124



Roosevelt High School

Project Address: 4301 13th Street,
NW Washington DC

Contract amount: \$3.5 million

Year Complete: 2015

Scope: New construction, brick,
CMU, precast installation, point-up,
renovation, interior masonry, ground
face.

GC: Smoot-Gilbane

Point of Contact: Tony Barton,
(202) 330-6096



DC Water FDF

Project Address: 5000 Overlook
Ave SW, Washington, DC 20032

Contract Amount: \$4.2 million

Year Complete: 2014

Scope: Renovation of existing
building, brick, glazed masonry unit
installation, new construction,
flashing, insulation.

GC: PC Construction

Point of Contact: Brian Harrington,
(202) 683-6244 x151



DC Entertainment and Sports
Arena

Project Address: 1100 Oak Drive SE,
Washington, DC 20032

Contract Amount: \$1,185,000

Year Complete: 2018

Scope: New construction, Omni Block
exterior, interior masonry

GC: Smoot/Gilbane

Point of Contact: Mac Naeemi (202)
409-0160



Cardozo High School

Project Address: 1200 Clifton Street NW, Washington, DC 20009

Contract Amount: \$3.9 million

Year Complete: 2012

Scope: Renovation of existing building, brick, Stone installation, precast, limestone installation, CMU, flat concrete, retaining walls, new amphitheater.

GC: Sigal Construction

Point of Contact: Dan Waldo, (202) 407-0261



Woodrow Wilson High School

Project Address: 3950 Chesapeake Street NW, Washington, DC 20016

Contract Amount: \$2.9 million

Year Complete: 2011

Scope: Interior masonry, limestone columns, brick, block, precast, renovation of existing masonry, stone veneer, concrete retaining walls.

GC: Sigal Construction

Point of Contact: Bob Shapalis, (703) 638-4213



Barry Farms Recreation Center

Project Address: 1230 Sumner Rd SE, Washington, DC 20020

Contract Amount: \$1.2 million

Year Complete: 2015

Scope: New construction, brick, CMU, ground face, precast installation, interior masonry.

GC: Whiting-Turner

Point of contact: James Zocco, (240) 316-1100

JPN Masonry

Local Business Enterprise

Small Business Enterprise



2808 Douglas St NE, Washington, DC 20018



(O) (202) 640-2650 (F) (202) 558-6471



info@jpnmasonry.com



Monday - Friday 8:00 AM - 5:00 PM



www.facebook.com/jpnmasonry



www.twitter.com/jpnmasonry



www.instagram.com/jpnmasonry